

SPECIFICATION DRAWING

MASTER COPY

ITEM NO	MATERIAL	TREATMENT	QTY/REEL	REEL/CARTON	MATCHING PART(S)
12700-1	t0.6 BRASS (C2680)	NONE	3500 PCS	4	TERMINAL-N/A HOUSING-N/A

SYMBOL	DESCRIPTION
○	DIMENSION INSPECTED DURING SETUP AND OUTGOING.
□	DIMENSION INSPECTED HOURLY.
SPC	STATISTICALLY CONTROLLED DIMENSION.
△	JIG USED DURING INSPECTION.

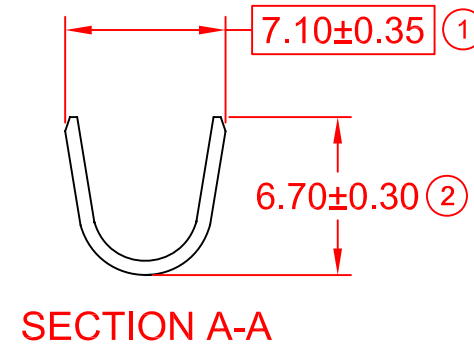
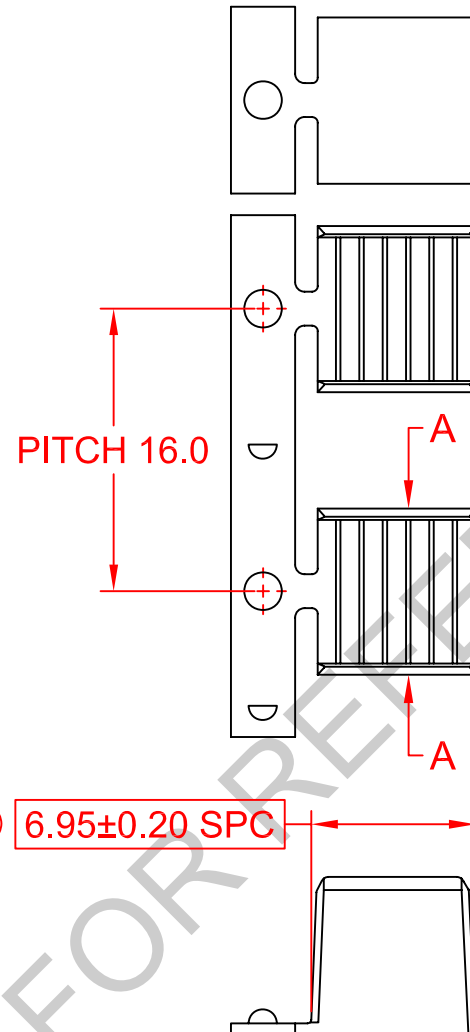
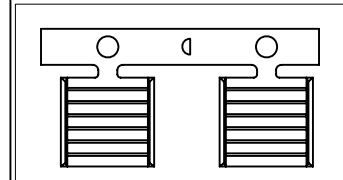

REMARKS:

- a) SUGGESTED WIRE INSULATION (O.D): - MM
b) SUGGESTED WIRE RANGE: 5.57~2.84MM² (AWG10~12)

a) SUGGESTED WIRE INSULATION (O.D): - MM				REVISION: 06	GENERAL TOLERANCE UNLESS SPECIFIED: X.XXX ±0.05 X.XX ±0.10 X.X ±0.20 X ±0.50	PREPARE BY: KS YEW	 Elamp Precision Industry(M) Sdn.Bhd.
b) SUGGESTED WIRE RANGE: 5.57~2.84MM² (AWG10~12)							
				APPROVED BY: CY CHUANG	ITEM NO: 12700-1		
						SHEET OF: 1 / 1	EFFECTIVE DATE: 27/12/11
06	27/12/11	UPDATE TO NEW FORMAT	-				
REV.	DATE	AMENDMENT	ECR NO:				