

TERMINALS SPECIFICATION DRAWING

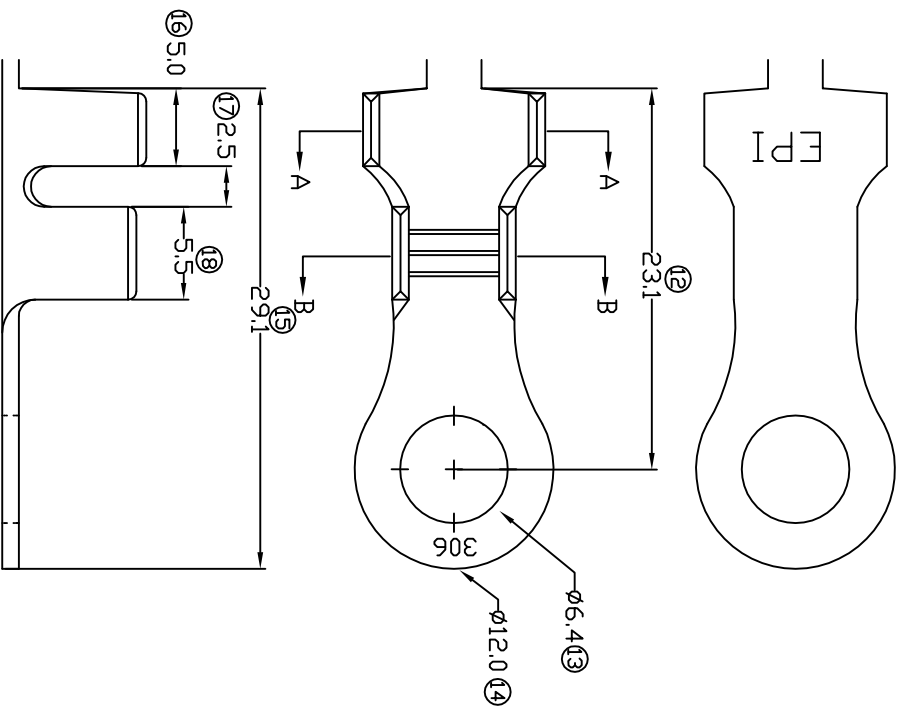

FOR REFERENCE ONLY

- 7) CRIMPING WIRE TENSILE FORCE IS BASE ON COPPER BREAK OFF INTENSITY.
- 6) TEMPERATURE RANGE -40°C TD +120°C.
- 5) VOLTAGE-MAX (VOLTS) PER WIRE SPECIFICATION.
- 4) THICKNESS PLATING MORE THAN 40 μ INCH.
- 3) PACKING QTY : 3500 PCS/REEL.
- 2) WIRE INSULATION (O.D) : 5.2MM.
- 1) APPLICABLE WIRE RANGE : 7.93-4.04MM².

SPECIFICATION :

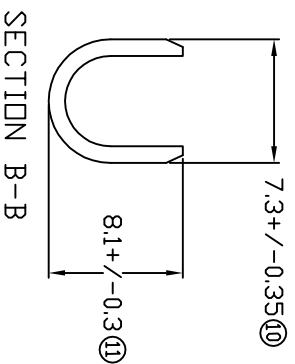
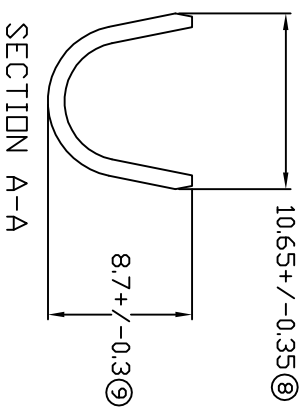

MATERIAL: t1.00 BRASS C2680		PRE-TIN PLATED 141264B-2T	
DIMENSIONS : MM		TREATMENT SELECTIVE NONE	
TOLERANCE UNLESS OTHERWISE SPECIFIED: X.XXX +/-0.05 X.XX +/-0.10 X.X +/-0.20 X +/-0.50		PART NUMBER 141264B-1	
REVISION: 01		CHK: SC CHOO Y.L APVD: CHUANG	
SHEET OF : 1 / 1		SCALE : FREE DRAWING NO:	
EFFECTIVE DATE : 11/7/07		APPLICABLE (1) TERMINALS (2) HOUSING (1) - (2) -	
DWN: KS YE W		APPLICABLE (1) TERMINALS (2) HOUSING (1) - (2) -	
CHK: SC CHOO		APPLICABLE (1) TERMINALS (2) HOUSING (1) - (2) -	
APVD: CHUANG		APPLICABLE (1) TERMINALS (2) HOUSING (1) - (2) -	
SCALE : FREE		APPLICABLE (1) TERMINALS (2) HOUSING (1) - (2) -	
DRAWING NO:		APPLICABLE (1) TERMINALS (2) HOUSING (1) - (2) -	
EFFECTIVE DATE :		APPLICABLE (1) TERMINALS (2) HOUSING (1) - (2) -	
11/7/07		APPLICABLE (1) TERMINALS (2) HOUSING (1) - (2) -	
A1466		APPLICABLE (1) TERMINALS (2) HOUSING (1) - (2) -	
141264B-2T		APPLICABLE (1) TERMINALS (2) HOUSING (1) - (2) -	
141264B-1		APPLICABLE (1) TERMINALS (2) HOUSING (1) - (2) -	
141264B-1		APPLICABLE (1) TERMINALS (2) HOUSING (1) - (2) -	
141264B-1		APPLICABLE (1) TERMINALS (2) HOUSING (1) - (2) -	

EPI Terminals & Connectors
 Elamp Precision Industry(M) Sdn.Bhd.