

SPECIFICATION DRAWING

MASTER COPY

ITEM NO	MATERIAL	TREATMENT	QTY/REEL	REEL/CARTON	MATCHING PART(S)
171101H-1	t0.25 BRASS (C2680)	NONE	10000 PCS	4	TERMINAL-27110, TAB t0.5 X W2.8 HOUSING-110 SERIES

SYMBOL	DESCRIPTION
○	DIMENSION INSPECTED DURING SETUP AND OUTGOING.
□	DIMENSION INSPECTED HOURLY.
SPC	STATISTICALLY CONTROLLED DIMENSION.
△	JIG USED DURING INSPECTION.

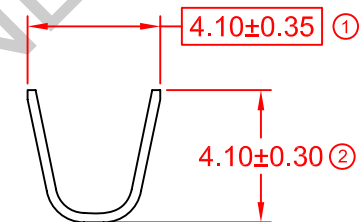
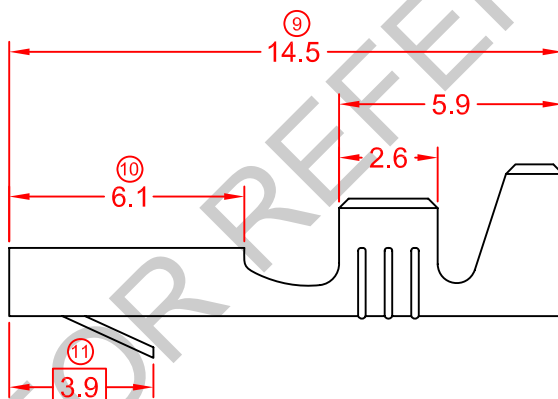
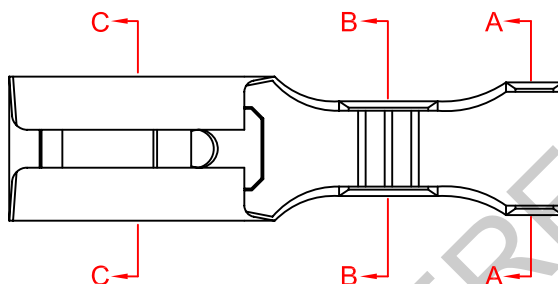
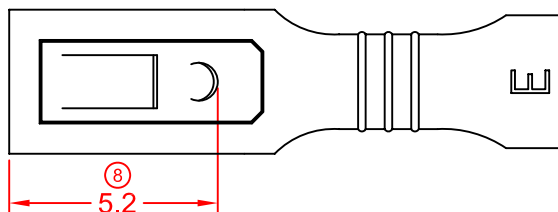
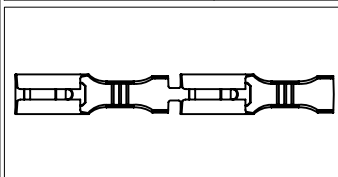

SECTION A-A

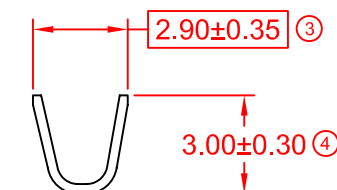

SECTION B-B

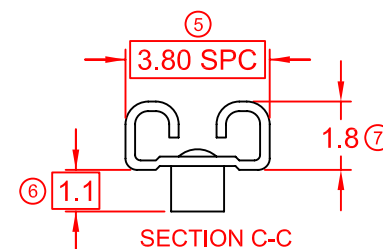

SECTION C-C

REMARKS:

- a) PLATING THICKNESS MIN 40μ INCH
- b) SUGGESTED WIRE INSULATION (O.D): 2.5MM
- c) SUGGESTED WIRE RANGE: 0.77~0.34MM² (AWG16~20)
- d) INSERT FORCE: MAX 1.50KG
- e) TENSILE FORCE: MIN 0.90KG

REV.	DATE	AMENDMENT	ECR NO:	REVISION:	GENERAL TOLERANCE UNLESS SPECIFIED:	PREPARE BY:	Elamp Precision Industry(M) Sdn.Bhd.
05	29/11/11	UPDATE TO NEW FORMAT	-	05	X.XXX ±0.05 X.XX ±0.10 X.X ±0.20 X ±0.50	KS YEW	
				⊕		REVIEWED BY: CH ANG	ITEM NAME: 110 SERIES FEMALE TERMINAL
				SHEET OF:		APPROVED BY: CY CHUANG	ITEM NO: 171101H-1
				1 / 1	EFFECTIVE DATE: 29/11/11	SCALE : FREE UNIT : MM	DRAWING NO: EP-Q-17A