

SPECIFICATION DRAWING

MASTER COPY

| ITEM NO | MATERIAL | TREATMENT | QTY/REEL | REEL/CARTON | MATCHING PART(S) |
|----------------|---------------------|-------------|-----------|-------------|--------------------------|
| 17110EH(0.8)-1 | t0.25 BRASS (C2680) | NONE | 10000 PCS | 4 | TERMINAL-TAB t0.8 X W2.8 |
| 17110EH(0.8)-2 | t0.25 BRASS (C2680) | TIN PLATING | 10000 PCS | 4 | HOUSING-N/A |

| SYMBOL | DESCRIPTION |
|--------|--|
| ○ | DIMENSION INSPECTED DURING SETUP AND OUTGOING. |
| □ | DIMENSION INSPECTED HOURLY. |
| SPC | STATISTICALLY CONTROLLED DIMENSION. |
| △ | JIG USED DURING INSPECTION. |

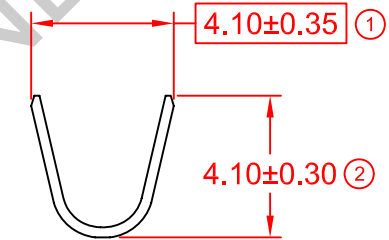
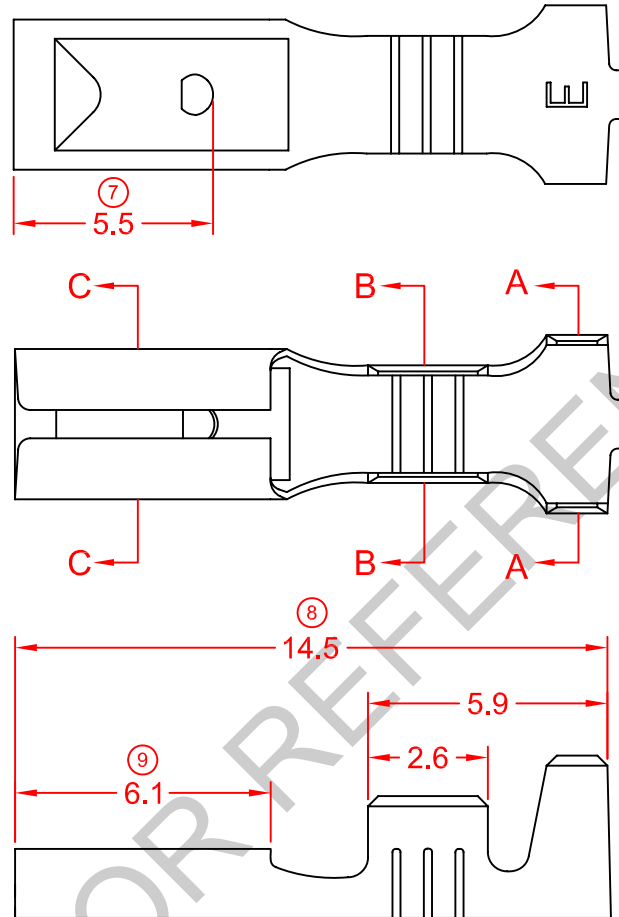
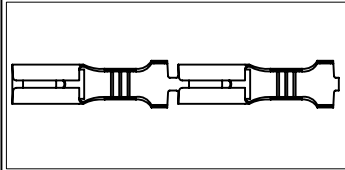

SECTION A-A

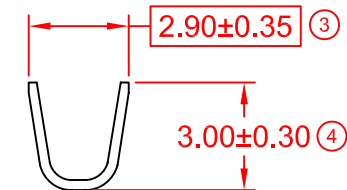

SECTION B-B

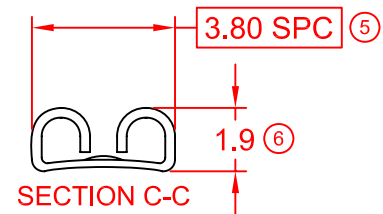

SECTION C-C

REMARKS:

- a) PLATING THICKNESS MIN 40μ INCH
- b) SUGGESTED WIRE INSULATION (O.D): 2.5MM
- c) SUGGESTED WIRE RANGE: 0.77~0.34MM² (AWG16~20)
- d) INSERT FORCE: MAX 3.70KG
- e) TENSILE FORCE: MIN 3.00KG

| | | | | REVISION: | GENERAL TOLERANCE UNLESS SPECIFIED: | PREPARE BY: | EPI Elamp Precision Industry(M) Sdn.Bhd. |
|------|---------|----------------------|---------|-----------------|---|--------------|---|
| | | | | 06 | X.XXX ±0.05 X.XX ±0.10 X.X ±0.20 X ±0.50 | KS YEW | |
| | | | | ⊕ | | REVIEWED BY: | ITEM NAME: 110 SERIES FEMALE TERMINAL |
| | | | | SHEET OF: | | CH ANG | |
| | | | | EFFECTIVE DATE: | | APPROVED BY: | ITEM NO: 17110EH(0.8)-1, 2 |
| | | | | 17/1/12 | | CY CHUANG | |
| 06 | 17/1/12 | UPDATE TO NEW FORMAT | - | SCALE : FREE | | UNIT : MM | DRAWING NO: EP-Q-145A |
| REV. | DATE | AMENDMENT | ECR NO: | 1 / 1 | | | |